

This drawing is the copyright of AGS Development Consultants and should not be reproduced in whole or in part or used in any manner whatsoever without their written permission. Do Not scale off this drawing, use only figured dimensions and report any discrepancies or omissions immediately.

rev.	date	description
A	15/12/20	Notes added

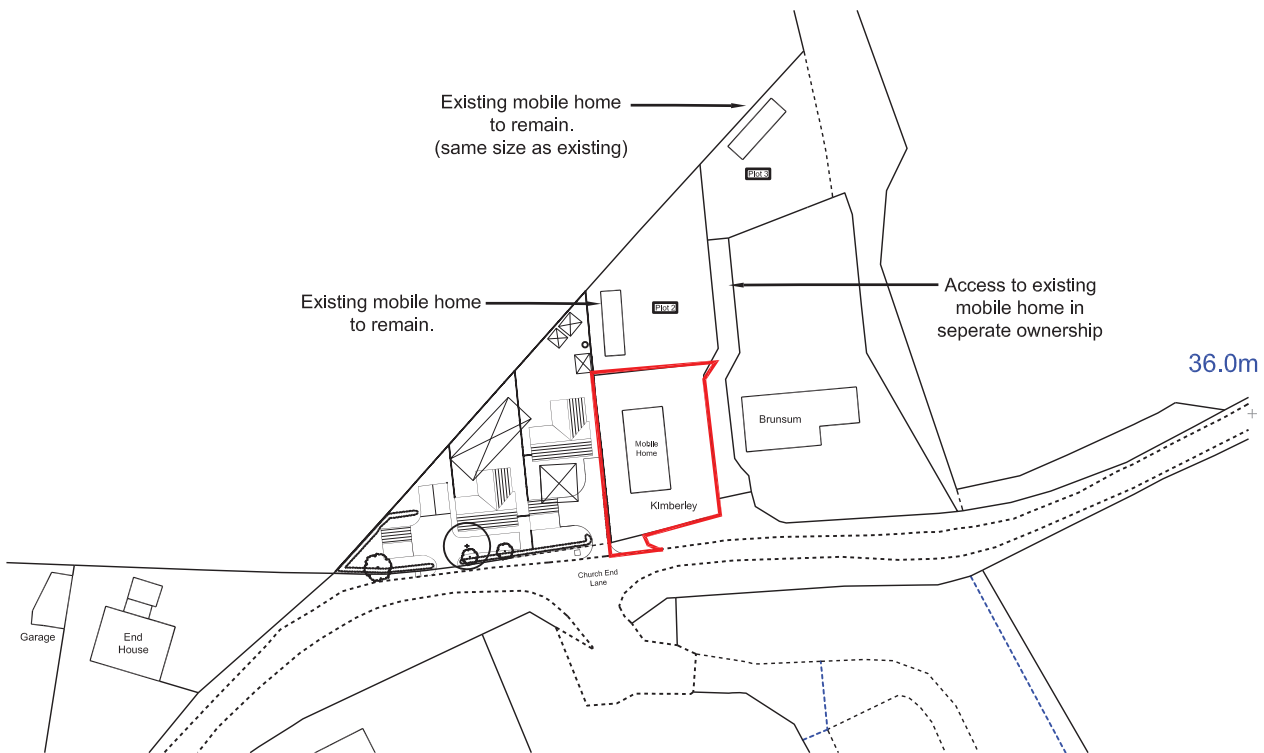

Location Plan @ 1:1250



Planning

Kimberley , Church End Lane ,
Shuthonger Twyning , Tewkesbury
GL20 6DA

Location Plan

Date: Oct 2020

Scale: 1/1250 @ A4

Drawing No:651/ 02 Rev A

Development Consultants
AGS
 Corse Grange, Corse, Glos GL19 3RQ

This drawing is the copyright of AGS Development Consultants and should not be reproduced in whole or in part or used in any manner whatsoever without the prior written consent of AGS Development Consultants. Do not scale off this drawing, use only figured dimensions and report any discrepancies or omissions immediately.

rev.	date	description
-	15/12/20	First Issue

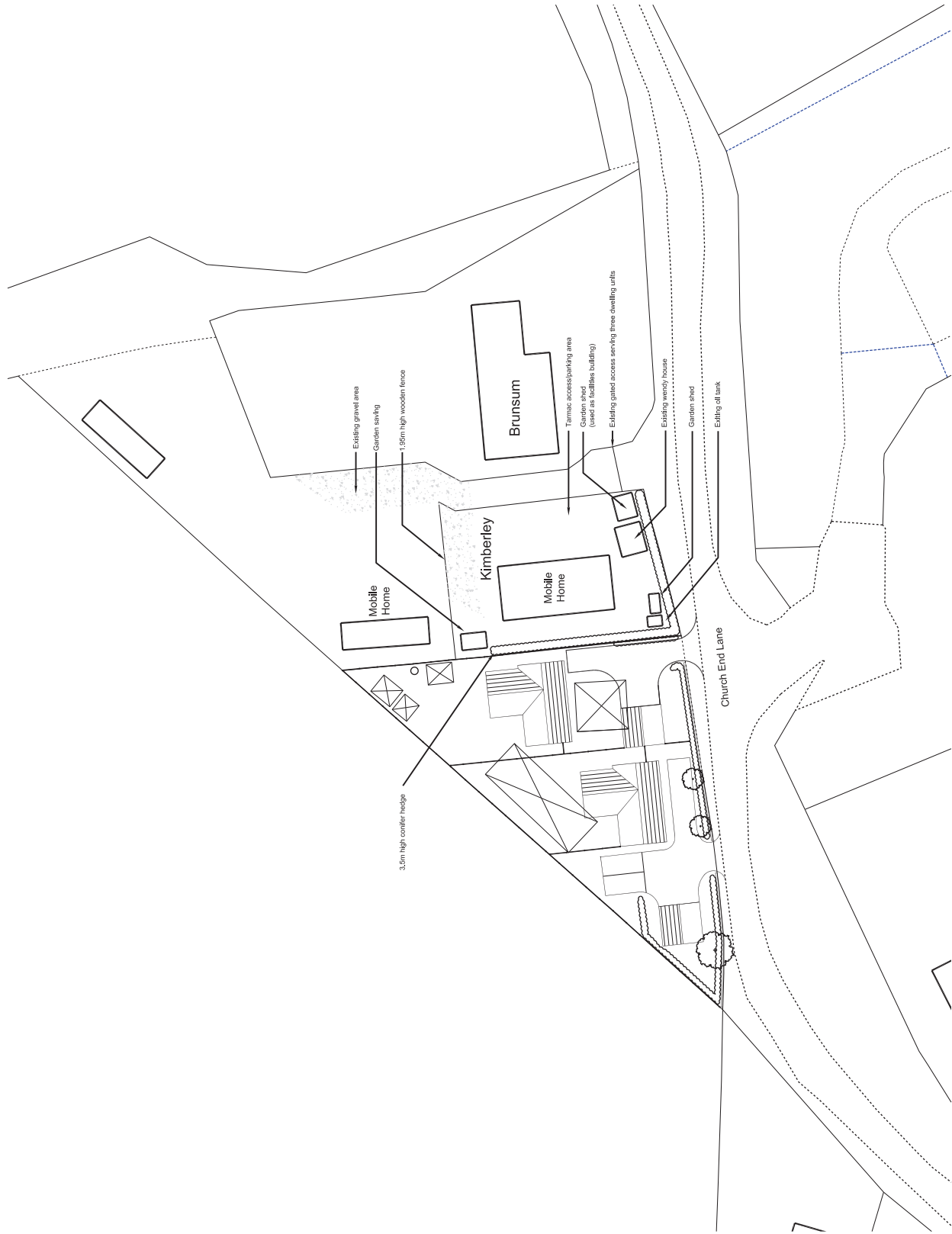

Planning
 Kimberley , Church End Lane ,
 Shuthonger Twyning , Tewkesbury
 GL20 6DA

Existing Site Plan

Date: Dec 2020

Scale: 1/500 @ A3

Drawing No: 705/02A Rev -

Subject to contract (M&P), See Note 1.

This drawing is the copyright of AGS Development Consultants and should not be reproduced in whole or in part or used in any manner whatsoever without the written consent of AGS Development Consultants. Do not scale or falsify drawing, use only figured dimensions and report any discrepancies or omissions immediately.

rev.	date	description
E	30/06/19	Housetypes and site layouts
F	20/10/20	Visibility, e.g. have added to new dwelling entrance, retaining hedgerow shown and bin collection point
G	15/12/20	Surface water and bin storage locations shown

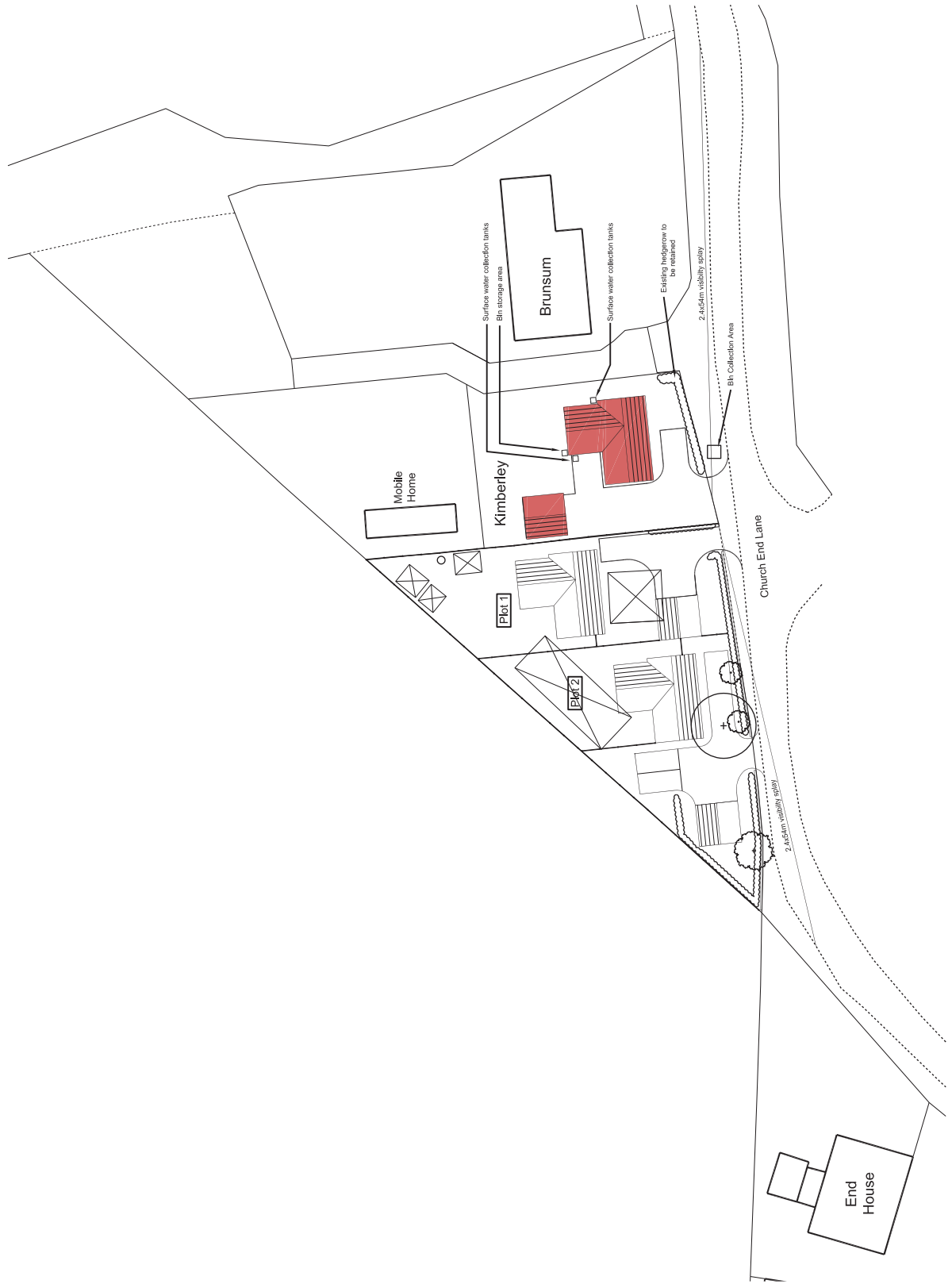

Planning
 Kimberley , Church End Lane ,
 Shuthonger Twyning , Tewkesbury
 GL20 6DA

Proposed Site Plan

Date: June 19

Scale: 1/500 @ A3

Drawing No: 651/03 Rev G

Subject to correct planning, see report.

This drawing is the copyright of AGS Development Consultants and should not be reproduced in whole or in part or used in any manner whatsoever without the written consent of AGS Development Consultants. Do not scale or falsify drawings, use only figured dimensions and report any discrepancies or omissions immediately.

rev.	date	description
E	30/06/19	House types and site layouts
F	20/10/20	Visibility splaye added to new dwelling entrance, retaining hedgerow shown and bin collection point

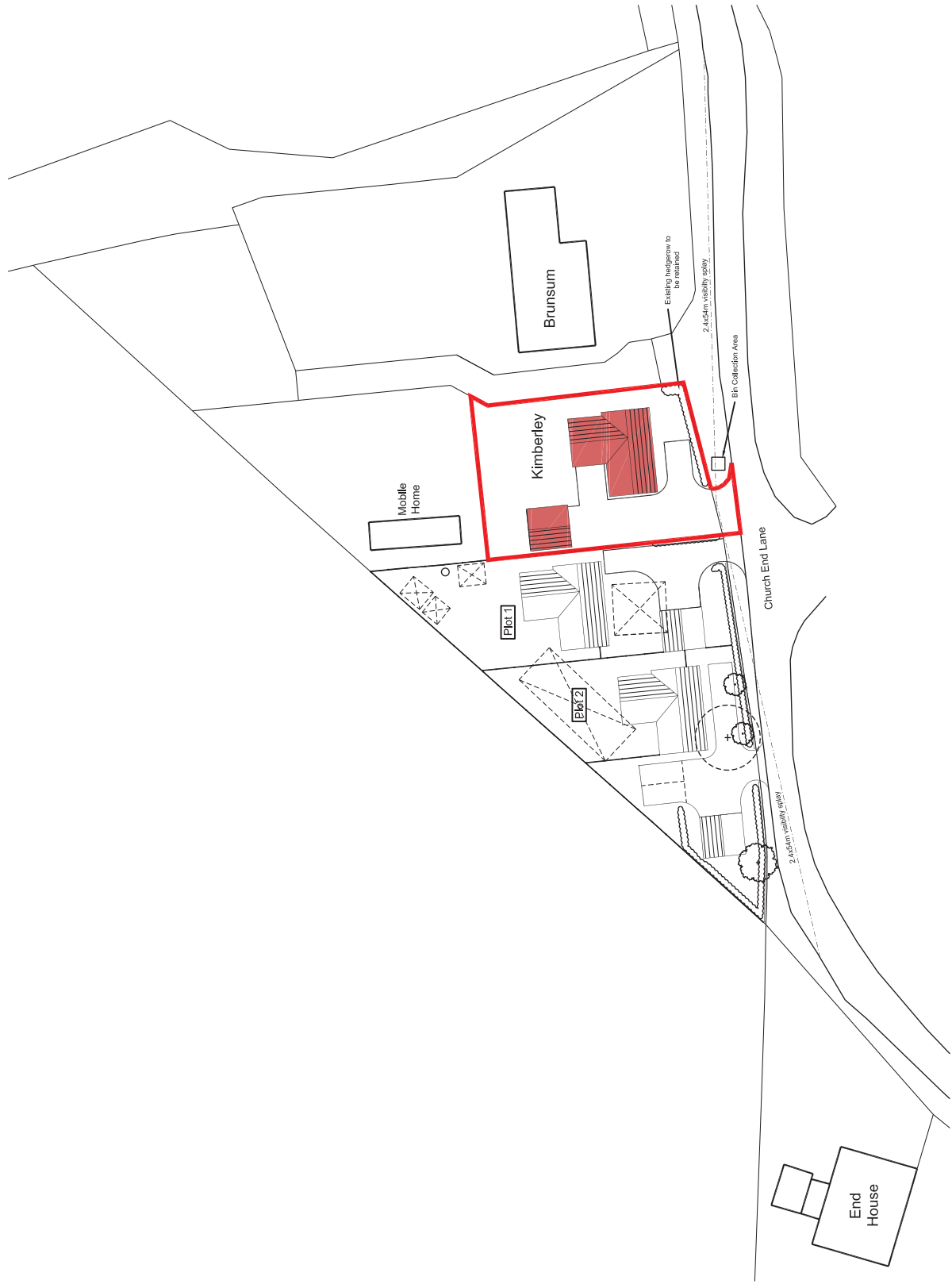

Planning

Kimberley , Church End Lane ,
Shuthonger Twyning , Tewkesbury
GL20 6DA

Proposed Site Plan

Date: June 19

Scale: 1/500 @ A3

Drawing No:651/03 Rev F

Subject to correct planning, see plan.

This drawing is the property of AGS Development Consultants and is not to be used for any other purpose without the written consent of AGS Development Consultants.

This drawing is the property of AGS Development Consultants and is not to be used for any other purpose without the written consent of AGS Development Consultants.

Rev	Date	Description
A	06/10/20	Issued amended and corrected drawings for changes

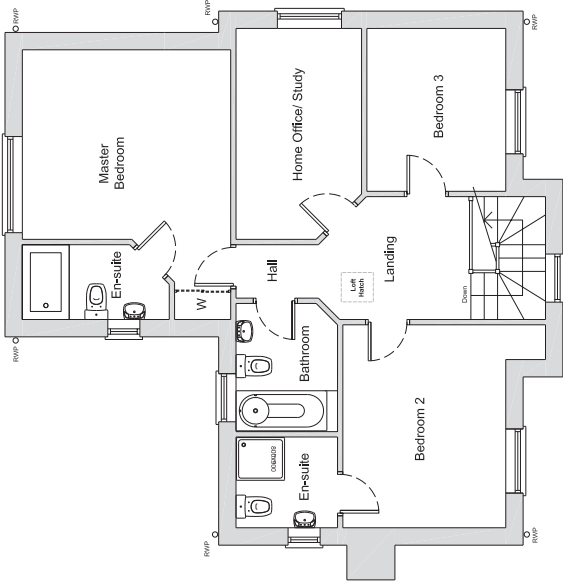

Proposed First Floor Plan

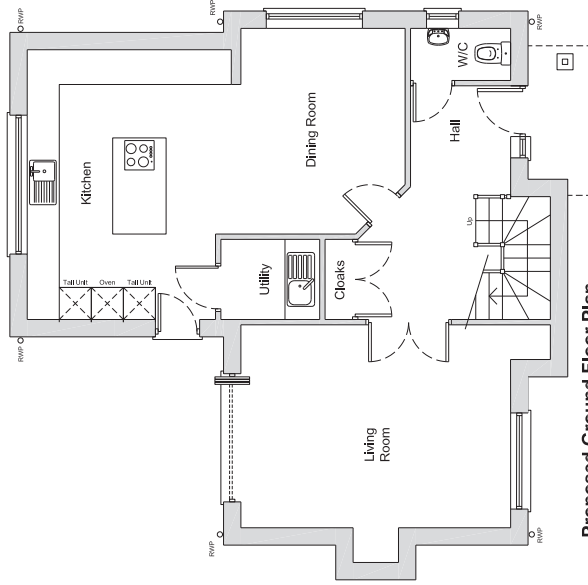

Proposed Ground Floor Plan

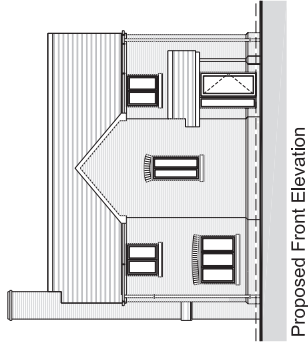

Proposed Front Elevation



Proposed Rear Elevation

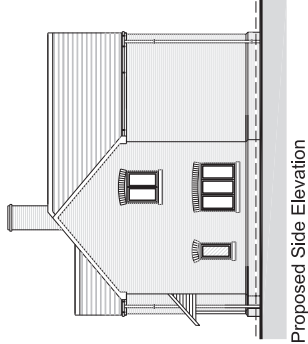

Proposed Side Elevation

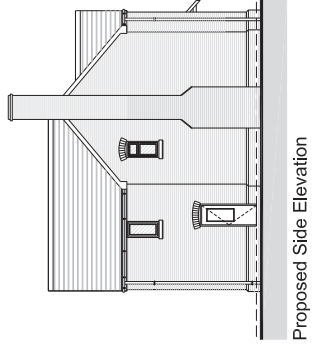

Proposed Side Elevation

When printed correctly, at A3, this line will measure 75mm at full size
 CHECK PRINTED SIZE

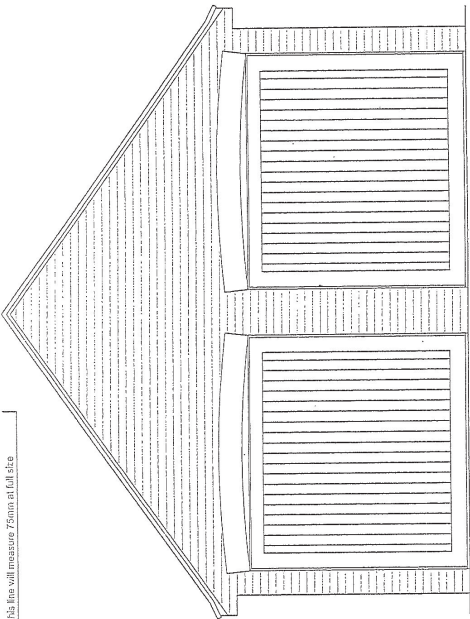

Proposed Front Elevation

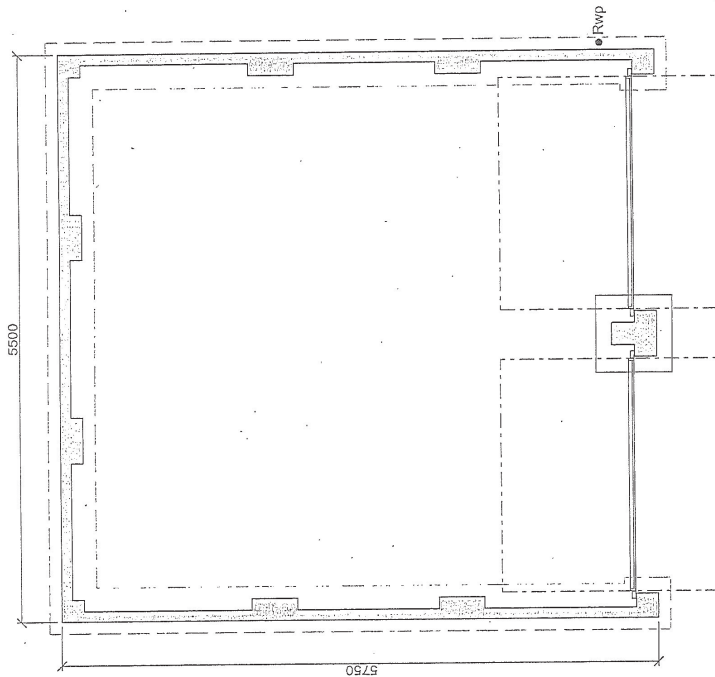

Proposed Floor Plan

Exact pier locations to be confirmed by Structural Engineer

RWP positions may differ from that shown. For actual location refer to site specific drainage layout

75" x 70" (2261x2134) retractable door
 Frames to be fitted behind opening

O/A frame width = 2261+140 = 2401

O/A frame height = 2134+57 = 2191

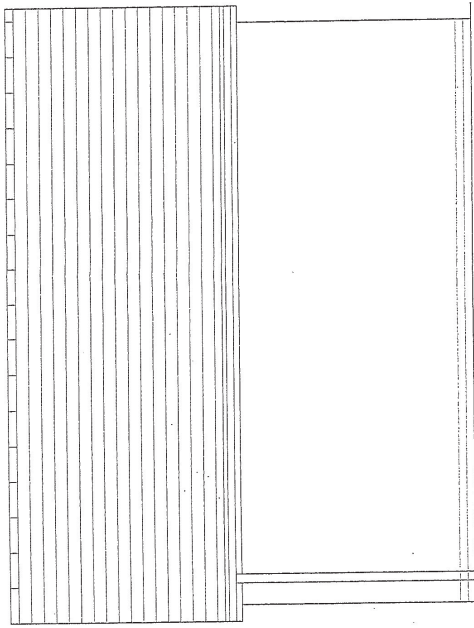

Proposed Side Elevations

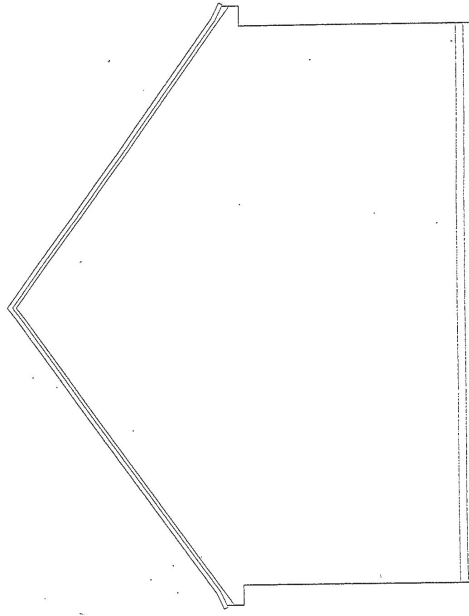

Proposed Rear Elevation